s, visit our website www.ejaypee.com, for detailed information on hospital administration books, visit our website www.ejaypee.com,

4th Edition

# Hospital Administration & Management

## A Comprehensive Guide

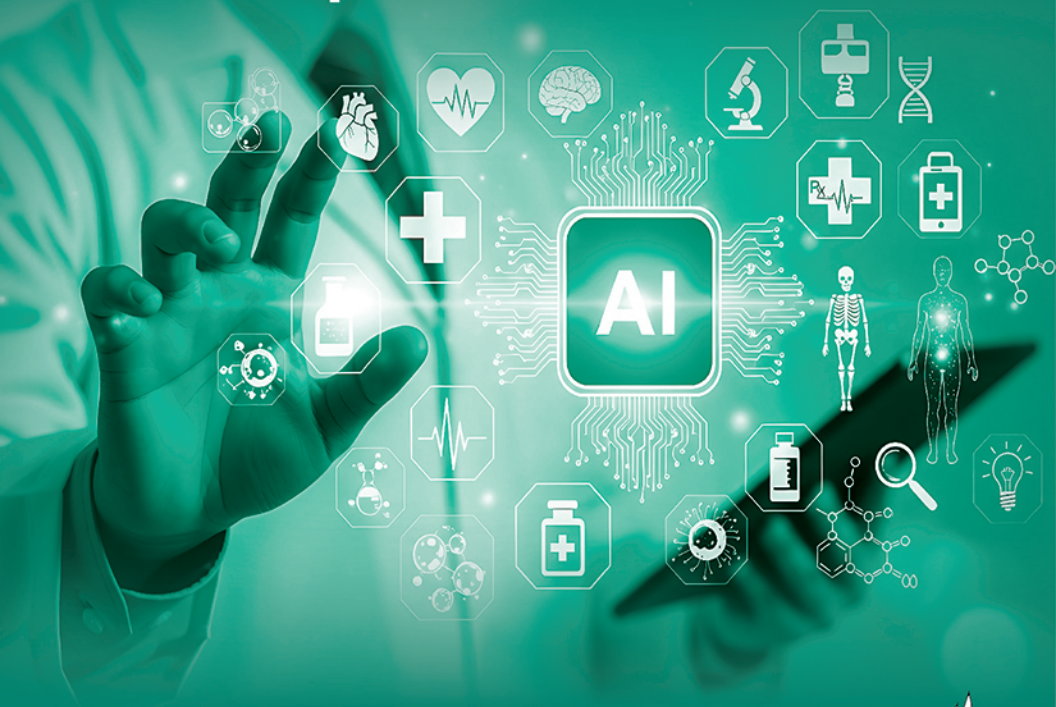


Joydeep Das Gupta

Foreword
Devi Shetty

JAYPEE

# Contents

**SECTION I: Hospital Administration and Management ..... 1**

1. Hospital Administration *3*
2. Management Principles *8*
3. Functions of Management *11*
4. The Role of a Hospital Administrator in the Era of AI *21*
5. Task of Other Top Executives: Healthcare Organization *30*
6. Hospital Quality *67*

**SECTION II: Leadership, Security, and Crisis Management in Hospitals ..... 79**

7. Healthcare Leadership *81*
8. Various Hospital Incidents and Their Resolution Techniques *92*
9. Cybersecurity in Hospitals: Protecting Data, Devices and Lives *100*

**SECTION III: Hospital Organization and Services ..... 103**

10. Planning of Hospital Services *105*
11. Hospital Committees *123*
12. Problems of Hospital Services *131*
13. COVID-19 vs Hospital Administration: Lessons, Challenges and Transformation *135*

**SECTION IV: Hospital Support Services ..... 141**

14. Hospital Medical Records Department *143*
15. Nursing Services *188*
16. Biomedical Engineering Department *200*
17. Biomedical Waste Management *204*
18. Human Resource or People Management Department *211*
19. Store/Material Management Wing *220*
20. Pharmacy Services *236*
21. Finance and Billing Department of Hospital *239*
22. Public Relation and Image Building *247*

23. Hospital Security Services *254*
24. Transportation Department *259*
25. Patient Coordination and Welfare Department *264*
26. Housekeeping and Patient Comfort Department *267*
27. Laundry Department in Hospitals *271*
28. Maintenance and Engineering Wing *275*
29. Central Sterilization and Supply Department *280*
30. Hospital Dietary Department and Canteen Services *283*
31. Artificial Intelligence in Healthcare *287*
32. Information Technology in Healthcare *290*

**SECTION V: Policies, Human Element, Social and Professional Insights ..... 297**

33. Hospital Policies and Legal Aspect of Hospital Administration *299*
34. The Human Element in Healthcare *311*
35. Social Commitment in Hospital Administration: A Pathway to Professional and Community Enrichment *316*
36. Career as Hospital Administrator *323*
37. Messages/Book Review by American Authors Association, Book Release, Book Promotion Session and Customer Review *328*
38. Quotes of Great Men: Inspiring the Healthcare Workforce *336*
39. Event Management in Hospitals: Celebrating Health, Building Identity *341*

*Bibliography* ..... *345*

*Index* ..... *347*

CHAPTER

8

# Various Hospital Incidents and Their Resolution Techniques

Healthcare institutions of the world are dynamic and high-pressure environments where unforeseen incidents can significantly impact patient safety, staff well-being, and overall institutional functioning. Managing such events requires a proactive, structured, and coordinated approach focusing on early identification, thorough root cause analysis, prompt resolution, and the implementation of preventive strategies.

Presented below is a categorized overview of common hospital incidents, accompanied by recommended resolution techniques designed to foster a safe, efficient, and patient-centric healthcare environment.

## PATIENT FALL INCIDENTS (FIG. 8.1)

**Description:** Falls may occur among elderly, disabled, or postoperative patients in wards, bathrooms, or corridors.

**Resolution techniques:**

- Conduct immediate injury assessment and provide necessary medical care.
- Document the event using an incident reporting form and initiate Root Cause Analysis (RCA).
- Review CCTV footage to understand the circumstances of the fall.
- Conduct fall risk assessments at admission using tools like the Morse Fall Scale.
- Install bed railings, non-slip flooring, and grab bars in bathrooms.
- Educate staff and caregivers on fall prevention protocols.
- Perform regular safety audits in high-risk zones.

## FIRE OR ELECTRICAL SHORT CIRCUIT

**Description:** Sparks or fire may result from faulty wiring, overloading, or presence of flammable materials in critical care areas (e.g., ICUs, labs).

JAYPEE BROTHERS

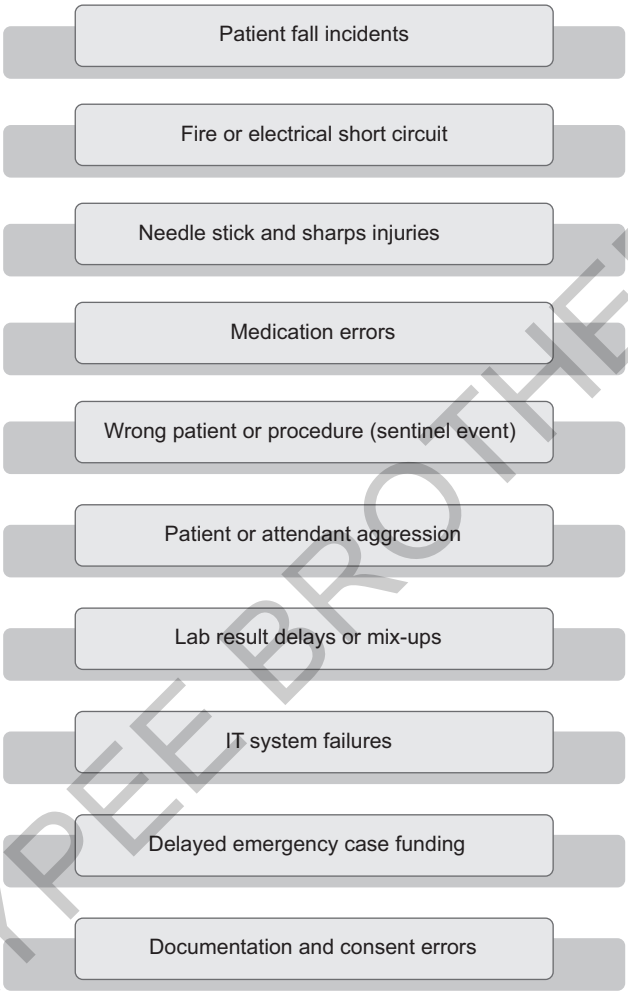


**Fig. 8.1:** Patient incidents.

**Resolution techniques:**

- Activate fire alarms and initiate the evacuation protocol immediately.
- Use fire extinguishers and inform local fire services.
- Inspect and identify the source of the fire.
- Schedule regular electrical maintenance in compliance with NABH fire safety standards.

JAYPEE BROTHERS

- Train staff in basic fire safety and conduct periodic mock drills.
- Install smoke detectors and fire sprinkler systems hospital-wide.

## NEEDLE STICK AND SHARPS INJURIES

**Description:** Healthcare staff may accidentally sustain injuries from used needles or sharp instruments.

**Resolution techniques:**

- Clean the wound immediately and apply antiseptic.
- Begin post-exposure prophylaxis (PEP) for hepatitis B, HIV, etc., as per protocol.
- Document the incident and offer counseling.
- Use safety-engineered devices (auto-retractable needles).
- Provide training on biomedical waste handling and disposal.
- Place puncture-proof sharps containers at all points of use.

## MEDICATION ERRORS

**Description:** Errors in drug administration (wrong drug, dose, route, or patient) due to system or human error.

**Resolution techniques:**

- Assess the patient immediately and notify the treating physician.
- Document the error and initiate corrective treatment.
- Hold a medication error review with relevant departments.
- Implement barcode-based drug administration systems.
- **Enforce the "5 Rights" of medication administration:** Right Patient, Right Drug, Right Dose, Right Route, Right Time.
- Conduct regular CME sessions and simulation training for clinical staff.

## WRONG PATIENT OR PROCEDURE (SENTINEL EVENT)

**Description:** Performing a surgery or procedure on the wrong patient or body part.

**Resolution techniques:**

- Immediately halt all procedures and inform the medical and administrative heads.
- Communicate transparently with the patient and their family.
- Conduct a Root Cause Analysis (RCA) and report to regulatory bodies (e.g., NABH).
- Enforce preoperative verification protocols including surgical safety checklists, "time-out" processes, and body part marking.
- Train surgical and nursing teams on WHO Surgical Safety Guidelines.

JAYPEE BROTHERS

## PATIENT OR ATTENDANT AGGRESSION

**Description:** Verbal or physical aggression toward staff due to dissatisfaction, delays, or miscommunication.

**Resolution techniques:**

- Use trained staff to de-escalate the situation calmly.
- Involve hospital security and incident response teams.
- File an incident report and inform police, if needed.
- Provide post-incident counselling to affected staff.
- Install CCTV cameras and panic buttons in vulnerable areas.
- Implement a zero-tolerance policy toward violence and a robust grievance redressal mechanism.

## LAB RESULT DELAYS OR MIX-UPS

**Description:** Delays or incorrect lab reports due to sample mishandling or labeling errors.

**Resolution techniques:**

- Immediately identify affected patients and issue correct reports.
- Re-collect samples if needed and inform patients transparently.
- Implement barcoding systems and dual verification of samples.
- Train lab technicians in quality control and documentation protocols.
- Conduct regular internal audits on lab processing times and accuracy.

## IT SYSTEM FAILURES

**Description:** Breakdown of the Hospital Information System (HIS) affecting registration, billing, EMR, and data access.

**Resolution techniques:**

- Activate manual backup systems for all critical operations.
- Inform the IT department to initiate diagnostics and recovery.
- Maintain server redundancy, cloud backups, and UPS systems.
- Schedule routine software updates and cybersecurity audits.

## DELAYED EMERGENCY CASE HANDLING

**Description:** Delay in triage, doctor availability, or ICU admission for critical patients.

**Resolution techniques:**

- Follow a structured triage protocol (red, yellow, green zones).
- Ensure availability of an on-call emergency response team.
- Maintain standby ICU beds for life-threatening cases.

JAYPEE BROTHERS

- Use standardized emergency handover sheets and coordination SOPs.
- Conduct regular code blue/red mock drills.

## DOCUMENTATION AND CONSENT ERRORS

**Description:** Missing or incomplete consent forms, medical records, or legal documentation.

**Resolution techniques:**

- Train all clinical staff in proper documentation protocols.
- Use pre-surgical and procedural checklists to verify consents.
- Implement digital consent systems with auto-reminders.
- Conduct monthly documentation audits and feedback sessions.

## ROLE OF THE HOSPITAL SECURITY DEPARTMENT IN 24/7 SAFETY AND INCIDENT MANAGEMENT

### I. 24-Hour Security for Doctors and Nurses

To ensure uninterrupted clinical care, hospital security must provide a safe and protected environment for all medical staff.

#### *Key Measures*

1. **Round-the-clock patrols:**
   - Deploy trained guards in ICUs, emergency rooms, OPDs, and patient wards.
   - Increase vigilance during night shifts, especially around doctors' cabins and nursing stations.
2. **Rapid response team (RRT):**
   - Maintain a trained quick-response team equipped with communication tools.
   - Address aggression, theft, or medical emergencies swiftly.
3. **Protected clinical zones:**
   - Restrict access to sensitive treatment areas with secure entry systems.
   - Designate doctor-only and nurse-only workspaces.
4. **Escort services:**
   - Offer escort services for staff on late-night or early-morning shifts.
   - Arrange safe transport for female employees during odd hours.
5. **Emergency alert systems:**
   - Install panic buttons in consultation rooms and nurse stations.
   - Ensure all alerts are monitored from a central control room.

JAYPEE BROTHERS

## II. Resolution of Security-related Incidents

### *Patient/Attendant Aggression*

**Cause:** Delay, communication gap, billing disputes
**Resolution:** De-escalation, RRT deployment, documentation, grievance cell involvement

### *Theft or Vandalism*

**Cause:** High crowd flow, open access areas
**Resolution:** Surveillance, storage control, police liaison

### *Unauthorized Entry*

**Cause:** Inadequate signage/security
**Resolution:** RFID access, restricted entry enforcement

### *Fire Hazards*

**Cause:** Wiring faults, unsafe equipment
**Resolution:** Fire drills, extinguishers, safety audits

### *Lost/Abandoned Patients*

**Cause:** Confusion in crowded areas
**Resolution:** Patient ID bands, CCTV, PA announcements

### *Medical Data Breaches*

**Cause:** Unauthorized digital access
**Resolution:** Access logs, IT security protocols, staff training

## CONCLUSION

Proactively managing hospital incidents not only enhances patient safety and operational efficiency but also fosters trust, ensures compliance, and supports staff morale. The Security Department serves as a frontline guardian, ensuring that healthcare professionals can work in a protected, stress-free environment.

JAYPEE BROTHERS

## RECOMMENDATIONS

- Maintain an updated Hospital Incident Register.
- Conduct Monthly Incident Review Meetings.
- Promote a Non-Punitive Reporting Culture to encourage transparency and continuous improvement.

## ROLE OF THE DEPARTMENT OF PATIENT COORDINATION AND WELFARE IN RESOLVING PATIENT PROBLEMS

The Department of Patient Coordination and Welfare serves as a central support system within the hospital, ensuring that patients receive seamless, compassionate, and responsive care throughout their healthcare journey. This department acts as a bridge between the patient, caregivers, clinical teams, and administration, helping to resolve concerns promptly and efficiently.

### Keyways the Department Supports Problem Resolution

#### *Single Point of Contact for Patient Concerns*

- Acts as the first line of support for patients and attendants when they face difficulties, be it administrative, medical, or emotional.
- Ensures that queries and grievances are received, acknowledged, and escalated appropriately.

#### *Coordination between Departments*

- Facilitates communication between departments (e.g., doctors, nursing, billing, diagnostics, pharmacy) to prevent delays or confusion.
- Ensures timely service delivery, especially in cases involving multi-specialty care or interdepartmental coordination.

#### *Guidance and Navigation*

- Assists patients in navigating complex hospital procedures, such as admissions, investigations, treatment scheduling, billing, discharge, and follow-up.

JAYPEE BROTHERS

- Provides clarity and reassurance to reduce anxiety, especially for elderly, differently-abled, or uneducated patients.

### *Grievance Redressal and Conflict Resolution*

- Collects and addresses complaints related to service delays, staff behavior, billing disputes, or treatment-related confusion.
- Arranges patient counseling meetings or interfaces with the relevant department to resolve issues respectfully and quickly.

### *Patient Welfare and Support Services*

- Helps arrange for financial aid (if applicable), transport, food, accommodation for outstation patients, or psychological support.
- Ensures special care needs are met for critical or long-term patients (e.g., priority investigations, family visitation support).

### *Feedback and Quality Improvement*

- Gathers patient feedback through surveys, verbal reports, or suggestion boxes.
- Collaborates with the hospital's quality department to implement changes based on patient-centered care values.

### *Impact of the Department*

- Enhances patient satisfaction and trust in the hospital.
- Reduces the burden on clinical teams by managing non-clinical concerns.
- Promotes a culture of empathy, accountability, and continuous service improvement.

JAYPEE BROTHERS

for detailed information on hospital administration books, visit our website www.ejaypee.com, for detailed information on hospital ad

# Hospital Administration and Management

## A Comprehensive Guide

***Salient Features***

- **Comprehensive and Contemporary Resource:** Offers an authoritative guide to hospital administration and healthcare management, aligned with modern institutional needs
- **Balanced Approach:** Integrates foundational principles with advanced management practices for holistic understanding
- **User-friendly Structure:** Organized for clarity and ease of comprehension
- **Updated Content:** Reflects the latest trends, technologies, and innovations in healthcare systems
- **Multidisciplinary Relevance:** Beneficial for administrators, healthcare executives, medical and nursing professionals, academicians, and students
- **Policy and Strategic Utility:** Serves as a valuable reference for policy development, strategic planning, and capacity building
- **Academic Recognition:** Earlier editions adopted by prestigious universities, such as Delhi University and Lucknow University as core textbooks and reference manuals
- **Enduring Value:** Continues to be an indispensable companion, combining academic rigor with actionable insights for real-world healthcare management



**Joydeep Das Gupta** BCom (Hons) PGPM PGHRM DRTM DHA is a visionary healthcare leader and Amazon bestselling author of Hospital Administration, with over two decades of distinguished service in hospital management and healthcare administration. Throughout his career, he has held multiple senior leadership roles, including Director (India), Chief Operating Officer (COO), Chief Administrative Officer (CAO), and Director of Human Resources, contributing significantly to both government and private hospitals, medical colleges, and research institutions across India and abroad. Known for his transformative leadership, Mr Das Gupta has played a pivotal role in strengthening operational frameworks, driving institutional development, and mentoring emerging healthcare organizations. His expertise spans hospital administration, human resource and policy management, strategic planning, and healthcare project operations. A strong advocate of patient-centered care, he is recognized for building ethical, efficient, and compassionate systems that enhance the overall patient experience. In recognition of his exceptional contributions to healthcare, he received a Letter of Appreciation from the Hon'ble Governor of West Bengal in 2013 and continues to serve as an advisor to reputed healthcare institutions and academic bodies. An active member of the Association of Healthcare Providers India (AHPI), he has also served as Vice President (2018–2019) and Secretary, North Zone (2019–2022), representing over 20,000 healthcare units across 20 state chapters. A mentor, strategist, and institution builder, Mr Das Gupta remains dedicated to shaping an inclusive, quality-driven, and people-centric healthcare ecosystem—continuing to inspire the next generation of healthcare leaders and educators.

Shelving Recommendation
**HOSPITAL ADMINISTRATION**

ISBN 978-93-7202-388-6

Buy from ejaypee

JAYPEE BROTHERS