Contents



1 Developmental Disturbances of Oral and Paraoral Structures...1

- Craniofacial Anomalies 1
  Developmental Disturbances of the Jaw 2
- Congenital Lip and Commissural Pits and Fistulas 3
- Aglossia and Microglossia Syndrome 5
- Atresia 7
- Disorders of Tooth Eruption 7
- Dentinogenesis Imperfecta 10
- Palatal and Alveolar Cysts of Newborn 11

2 Diseases of the Pulp and Periapical Tissues...13

- Diseases of the Dental Pulp 13
- Diseases of the Periapical Tissues 18





3 Disease of Periodontium...30

- Gingival Abscess 30
- Pericoronitis 30
- Gingival Enlargement 31
- Periodontitis 34

4 Bacterial Infections...41

- Scarlet Fever 41
- Diphtheria 42
- Oral Tuberculosis and Scrofula 44
- Tuberculosis of the Skin 45
- Tetanus (Lock-Jaw) 45
- Syphilis (Leus) 46
- Noma (Cancrum Oris, Gangrenous Stomatitis) 48
- Cat-scratch Disease (Cat-scratch Fever, Benign Lymphoreticulosis) 49
- Tularemia (Rabbit Fever) 50





5 Viral Infections...52

- Herpes Simplex Infections 52
- Primary Herpetic Gingivostomatitis 52
- Recurrent Herpes Infections 52
- Herpangina 54
- Hand-Foot-and-Mouth Disease 54
- Measles (Rubeola) 55
- Rubella (German Measles) 56
- Molluscum Contagiosum 57
- Condyloma Acuminatum 57
- Varicella (Chickenpox) 58
- Herpes Zoster (Shingles, Zona) 60
- HIV Disease and AIDS 61

6 Fungal Infections...65

- Candidiasis (Vandidosis, Moniliasis, Thrush) 65

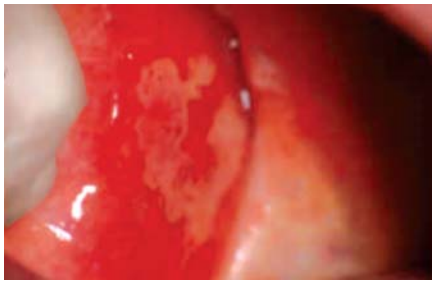



7 Dental Caries...67

- Etiology of Dental Caries 67
- Caries Prevalence in Preschool Children 69
- Types of Caries 69
- Early Detection of Disease Activity 70
- Control of Active Carious Lesions 71
- Control of Dental Plaque 71
- Use of Fluorides and Topical Anti Microbial Agents 72

8 Benign and Malignant Tumors of Oral Cavity...73

- Peripheral Ossifying Fibroma 73
- Peripheral Giant Cell Proliferation 74
- Contact Drug Reactions 75
- Encephalotrigeminal Angiomatosis (Sturge-Weber Anomaly) 77
- Squamous Papilloma 78
- Verruciform Xanthoma 79
- Basal Cell Carcinoma 80
- Nodular Ulcerative Basal Cell Carcinoma 80
- Pigmented Basal Cell Carcinoma 81
- Cystic Basal Cell Carcinoma 81



- Sclerosing or Morpheaform Basal Cell Carcinoma 81
- Superficial Basal Cell Carcinoma 81
- Fibroma 84
- Giant Cell Fibroma 85
- Solitary Neurofibroma 85
- Congenital Granular Cell Tumor 87
- Lymphangioma 88
- Hemangiomas 89
- Arteriovenous Hemangioma 90
- Management of Emergencies and Complications 93
- Juvenile Capillary Hemangioma 93
- Cavernous Hemangioma 95
- Nasopharyngeal Angiofibroma 96
- Hemangiopericytoma 98
- Fibroblastic Malignancies Fibromatoses 98
- Fibrosarcoma 100
- Rhabdomyosarcomas 101
- Embryonal Rhabdomyosarcoma 102
- Alveolar Rhabdomyosarcoma 103
- Pleomorphic Rhabdomyosarcoma 104
- Malignant Hemangiopericytoma 105
- Alveolar Soft Part Sarcoma 106
- Melanotic Neuroectodermal Tumor of Infancy 107
- Melanocytic Nevi 108
- Junctional Nevus 109
- Compound Nevus 109
- Dermal Nevus 109
- Blue Nevus 111
- Nevus of Ota 112
- Nevus of Ito 113
- Spitz Nevus 113
- Halo Nevus 114
- Dysplastic Nevus (Nevus with Architectural Disorder) 115
- Congenital Nevi 116
- Osteoma 117
- Central Giant Cell Tumor 118
- Ossifying Fibroma 121
- Osteosarcoma 123
- Parosteal Osteosarcoma 125
- Ewing's Sarcoma 127
- Chondrosarcoma 129
- Mesenchymal Chondrosarcoma 130
- Chordoma 131



9 Tumors of Salivary Glands...133

- Introduction 133
- Pleomorphic Adenoma (Mixed Tumor) 134
- Basal Cell Adenoma 137
- Mucoepidermoid Carcinoma 138
- Sjögren's Syndrome 141

10 Cysts and Tumors of Odontogenic Origin...143

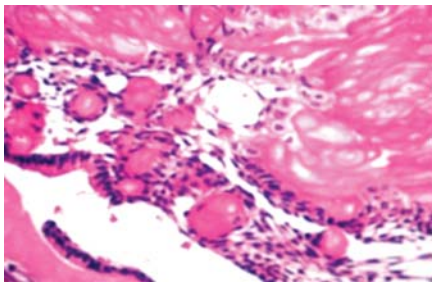

- Odontogenic Cysts 143
- Introduction 143
- Dentigerous Cyst 143
- Eruption Cyst 146
- Odontogenic Tumors 147
- Introduction 147
- Classification of Odontogenic Tumors 147
- Ameloblastomas 148
- Unicystic Ameloblastoma (UA) 152
- Peripheral Ameloblastoma (PA) 154
- Desmoplastic Ameloblastoma 156
- Squamous Odontogenic Tumor (SOT) 156
- Calcifying Epithelial Odontogenic Tumor (Pindborg Tumor) 157
- Adenomatoid Odontogenic Tumor (AOT) 159
- Keratocystic Odontogenic Tumor 161
- Benign Neoplasm and Tumor-like Lesion Showing Odontogenic Epithelium with Odontogenic Ectomesenchyme with or without Dental Hard Tissue Formation 163
- Ameloblastic Fibroma 163
- Ameloblastic Fibrodentinoma (AFD) 165
- Ameloblastic Fibro-odontoma (AFO) 165
- Odontoma 166
- Complex Odontoma 167
- Compound odontoma 168
- Calcifying Ghost Cell Odontogenic Cyst/Tumors (Odontogenic Ghost Cell Lesion) 169
- Odontoameloblastoma (OA) 174
- Odontogenic Fibroma 176
- Odontogenic Myxoma (OM) or Myxofibroma (MF) 178
- Cementoblastoma 179
- Metastasizing Ameloblastoma 181
- Ameloblastic Carcinoma 182
- Primary Intraosseous Squamous Cell Carcinoma 183
- Primary Intraosseous Squamous Cell Carcinoma (Solid) 183
- Primary Intraosseous Squamous Cell Carcinoma derived from Odontogenic Cysts 185
- Primary Intraosseous Squamous Cell Carcinoma (PIOSCC) derived from Keratinizing Cystic Odontogenic Tumor (KCOT) 186
- Clear Cell Odontogenic Carcinoma 186
- Ghost Cell Odontogenic Carcinoma 188
- Malignant Ectomesenchymal Odontogenic Neoplasm (Odontogenic Sarcoma) 188
- Ameloblastic Fibrosarcoma (AFS) 188
- Ameloblastic Fibrodentino Sarcoma (AFDS) and Ameloblastic Fibroodonto Sarcoma (AFOS) 190
- Odontogenic Carcinosarcoma (OCS) 191



11 Diseases of Bones and Joints...192

- Cherubism (Familial Fibrous Dysplasia of the Jaw) 192
- Fibrous Dysplasia 193
- Osteopetrosis (Marble bone disease) 195
- Central Giant Cell Tumor 197
- Osteosarcoma 199
- Fibrosarcoma 200
- Langerhans Cell Histiocytosis 202
- Traumatic Eosinophilic Granuloma 203
- Cleidocranial Dysplasia (Marie-Sainton's disease) 204
- Osteogenesis Imperfecta (Brittle bone disease) 205
- Mandibulofacial Dysostosis (Treacher Collins Syndrome) 207
- Cementoblastoma 209
- Hyperplasia of Coronoid 209
- Infantile Cortical Hyperostosis (Caffey's Disease) 210
- Crouzon's Syndrome (Craniofacial Dysostosis) 210
- Marfan's Syndrome 211
- Down's Syndrome 212
- Achondrogenesis 214
- Hypophosphatasia 214
- Chondrodysplasia Punctata 216
- Pyknodysostosis 216
- Mucopolysaccharidoses Type I-VII (Lysosomal Storage Disease) 217
- Rickets 217
- Hyperparathyroidism 217
- Hypoparathyroidism 219
- Vitamin D-resistant Rickets (Familial Hypophosphatemic Rickets, Refractory Rickets, Phosphate Diabetes) 219
- Craniosynostosis Syndromes 220
- Pierre Robin Malformation (Pierre Robin Syndrome, Robin Sequence, Pierre Robin Anomalad, Robin Complexes, Pierre Robin Malformation Complex) 221
- Apert Syndrome (Acrocephalosyndactyly) 222
- Thanatophoric Dysplasia 223
- Achondroplasia (Chondrodystrophia Fetalis) 223
- Robinow Syndrome 224
- Hyperostosis Corticalis Generalisata (Van Buchem's Disease, Hyperphosphatasemia Tarda, Endosteal Hyperostosis, Autosomal Recessive) 225
- Chondroectodermal Dysplasia (Ellis-van Creveld) 225
- Tricho-dento-osseous Syndrome 226
- Massive Osteolysis 226
- Diseases of the Temporomandibular Joint 226
- Development Disturbances of the Temporomadibular Joint 227
- Hypoplasia of the Mandibular Condyle 227
- Hyperplasia of the Mandibular Condyle 228
- Traumatic Disturbances of the Temporomandibular Joint 228
- Temporomandibular Joint Syndrome 230

12 Diseases of the Skin...232



- Lichen Planus 232
- Pemphigus Vulgaris 235
- Paraneoplastic Pemphigus 237
- Epidermolysis Bullosa Acquisita 238
- Epidermolysis Bullosa 240
- Progressive Systemic Sclerosis (Scleroderma) and the CREST Syndrome 242
- Kawasaki Disease (Mucocutaneous Lymph Node Syndrome) 244
- Dermatitis Herpetiformis 246
- Dermatomyositis 247
- Ectodermal Dysplasia 249
- White Sponge Nevus 250



13 Diseases of Blood and Blood Forming Organs...252

- Pernicious Anemia 252
- Celiac Sprue 253
- Aplastic Anemia 254
- Thalassemia 256
- Erythroblastosis Fetalis 257
- Iron Deficiency Anemia and Plummer-Vinson Syndrome (Paterson-Brown Kelly Syndrome, Paterson-Kelly Syndrome, Sideropenic Dysphagia) 259
- Polycythemia 260
- Agranulocytosis 261
- Chediak-Higashi Syndrome 263
- Leukocytosis 264
- Infectious Mononucleosis (Glandular Fever) 264
- Leukemia 265
- Disease involving Blood Platelets 269
- Thrombotic Thrombocytopenic Purpura 271
- Familial Thrombasthenia (Glanzmann Thrombasthenia or Disease) 272
- Thrombocytopathic Purpura (Thrombocytopathia) 272
- Thrombocythemia (Thrombocytosis) 273
- Diseases involving Specific Blood Factors (Hemophilia) (Bleeder's Disease, Disease of the Hapsburgs, The Disease of Kings) 273
- Afibrinogenemia and Hypofibrinogenemia 275
- Dysfibrinogenemia 276
- Fibrin-stabilizing Factor Deficiency 276

14 Physical and Chemical Injuries of the Oral Cavity...277



- Bruxisms (Night-grinding, Bruxomania) 277
- Fractures of Teeth 278
- Tooth Ankylosis 279
- Eosinophilic Ulceration 279
- Mucocele 280

- Ranula 281
- Maxillary Antrolithiasis (Antral Rhinolith, Antrolith) 282
- Rhinolithiasis 282
- X-ray Radiation 282
- Osteoradionecrosis 285
- Laser Radiation 286
- Electrical Burns 286
- Thermal Burns 287
- Cervicofacial Emphysema 287
- Pneumoparotid 288
- Anesthetic Necrosis 288
- Human Bite (Morsus Humanus) 288
- Poisoning 288
- Cancer Chemotherapeutic Agents 292



15 Allergic and Immunologic Diseases of the Oral Cavity...294

- Aphthous Stomatitis 294
- Wegener's Granulomatosis 296
- Angioedema (Angioneurotic Edema) 298
- Drug Allergy (Drug Idiosyncrasy) 298

16 Oral Aspects of Metabolic Diseases...299



- Disturbances in Mineral Metabolism 299
- Disturbances in Protein Metabolism 303
- Disturbances in Carbohydrate Metabolism 306
- Vitamin A 306
- Vitamin D Deficiency Rickets 306
- Hypophosphatasia 307
- Clinical Features of Thiamin Deficiency 307
- Clinical Features of Riboflavin Deficiency 307
- Hypopituitarism 308
- Hyperpituitarism 309
- hypothyroidism 309
- Cushing's Syndrome 309
- Stress and the Adaptation Syndrome 310
- Pancreatic Hormone: Insulin 311



17 Diseases of Nerves and Muscles...312

- Disturbances of the Ninth Cranial Nerve 312
- Miscellaneous Disturbances of Nerves 312
- Diseases of the Muscles 314

Index....321